Iron Concentrations Along Pine, Rausch, Swatara and Wiconisco Creeks
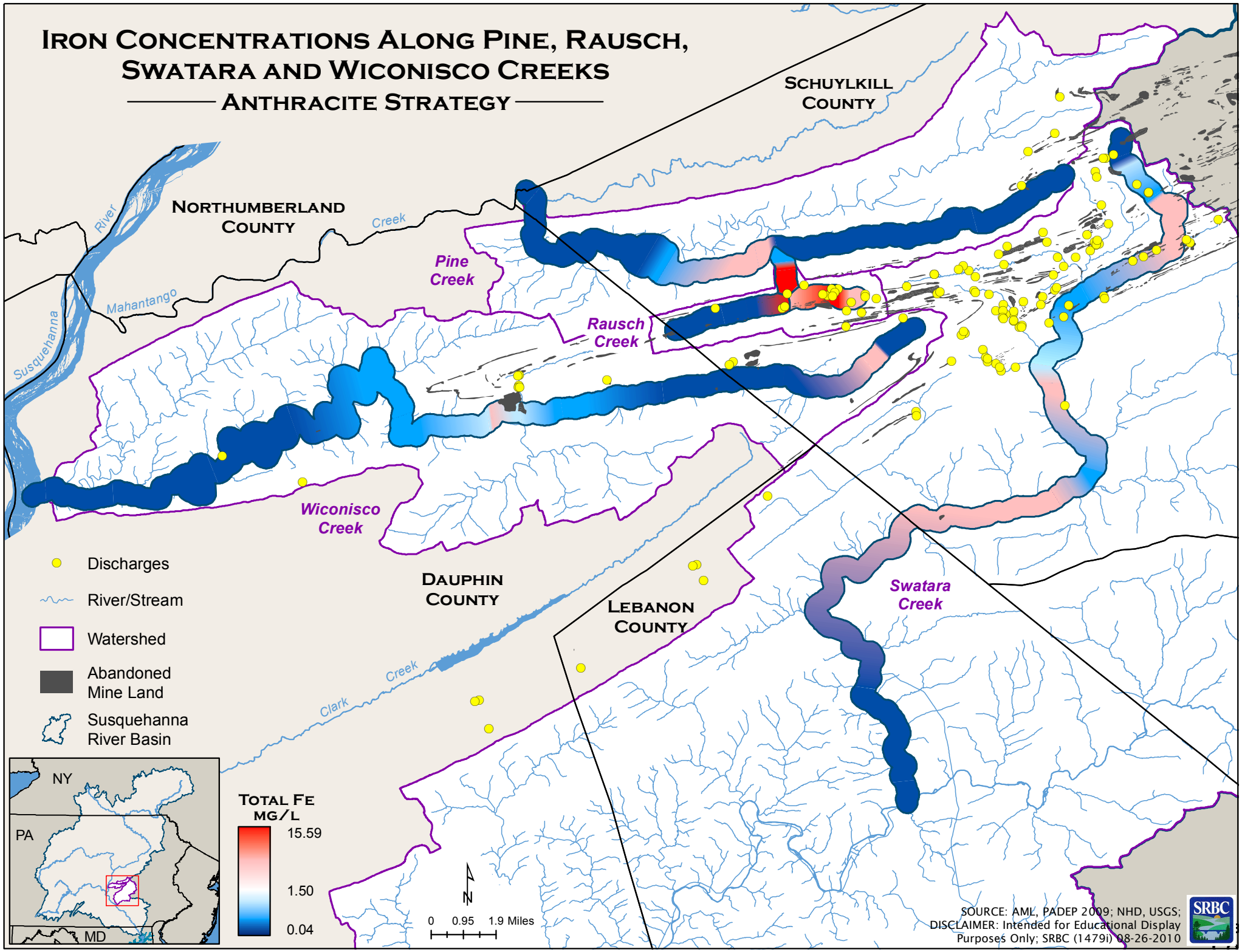
Anthracite Strategy