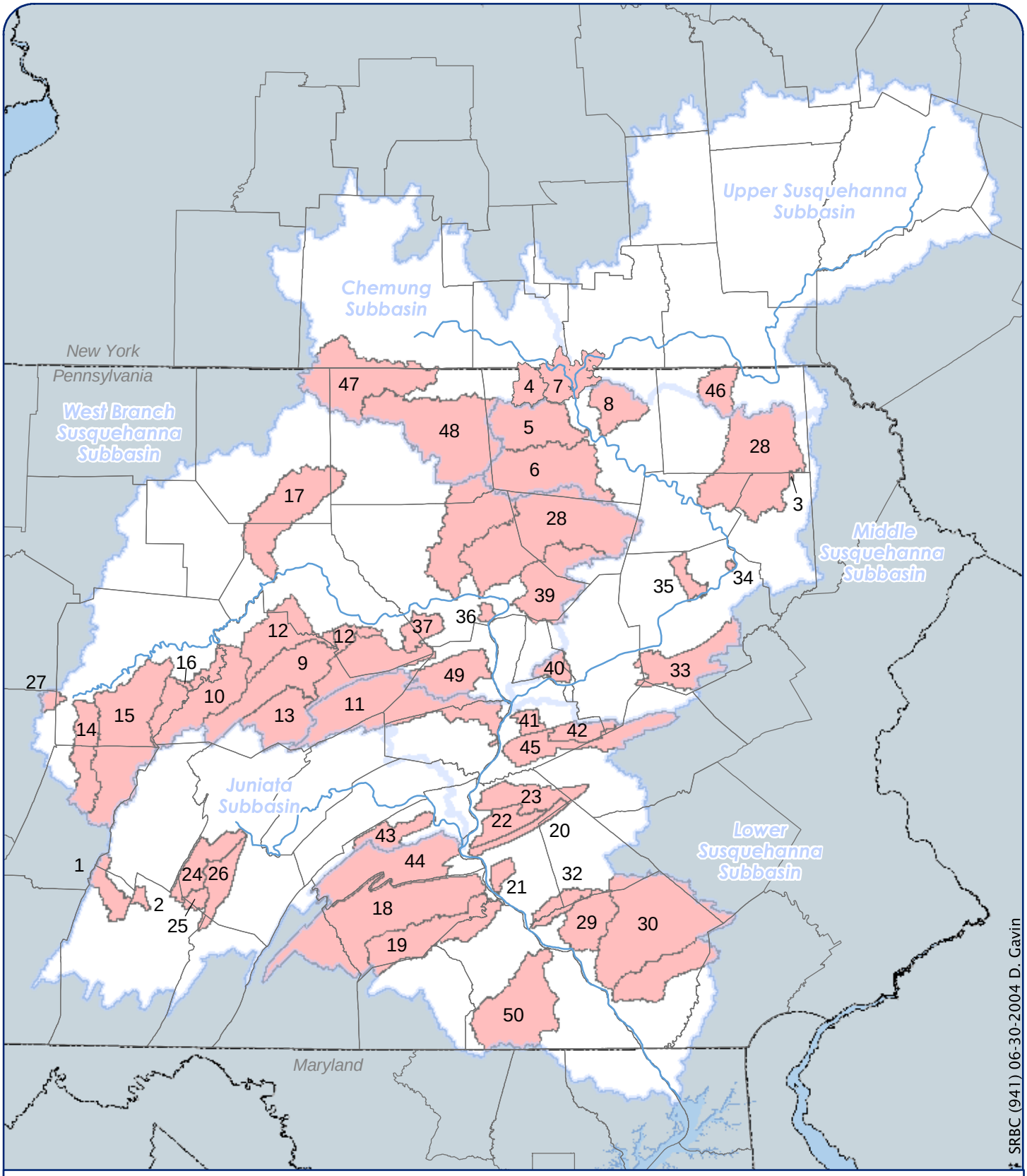


Susquehanna MAP PACKAGE
Susquehanna River Basin Commission
SUPPORTING WATERSHED GROUPS
GEOLOGY LAND COVER SOILS WATERSHEDS

# Susquehanna Map Package Watersheds in the SUSQUEHANNA RIVER BASIN

See list on reverse.

The Susquehanna Map Package program is made possible by a Growing Greener grant from the Pennsylvania Department of Environmental Protection.

Susquehanna River Basin Commission

# Susquehanna Map Package: Supporting Watershed Groups

## Recipients and Watersheds by County, July 2004

See map on reverse.

| Map No. | County | Organization | Watershed |
|---|---|---|---|
| 1 | Bedford | Bobs Creek Stream Guardians | Bobs Creek Watershed |
| 2 | Bedford | Southern Alleghenies Conservancy | Potter Creek Watershed |
| 3 | Berks | Newton Lake Watershed Association | Newton Lake Watershed |
| 4 | Bradford | Bradford County Conservation District | Bentley Creek Watershed |
| 5 | Bradford | Bradford County Conservation District | Sugar Creek Watershed |
| 6 | Bradford | Bradford County Conservation District | Towanda Creek Watershed |
| 7 | Bradford | Carantouan Greenway | Penn-York Watershed |
| 8 | Bradford | Wysox Creek Watershed Association | Wysox Creek Watershed |
| 9 | Centre | Centre Co. Chapter of PA Senior Environment Corp | Bald Eagle Watershed |
| 10 | Centre | Centre Co. Chapter of PA Senior Environment Corp | Moshannon Creek Watershed |
| 11 | Centre | Centre Co. Chapter of PA Senior Environment Corp | Penns Creek Watershed |
| 12 | Centre | ClearWater Conservancy | Beech and Fishing Creek Watersheds |
| 13 | Centre | Spring Creek Watershed Community | Spring Creek Watershed |
| 14 | Clearfield | Chest Creek Watershed Alliance | Chest Creek Watershed |
| 15 | Clearfield | Clearfield Creek Watershed Association | Clearfield Creek Watershed |
| 16 | Clearfield | Emigh Run/Lakeside Watershed Association | Emigh Run Watershed |
| 17 | Clinton | Kettle Creek Watershed Association | Kettle Creek Watershed |
| 18 | Cumberland | Conodoguinet Creek Watershed Association | Conodoguinet Creek Watershed |
| 19 | Cumberland | Cumberland County Conservation District | Yellow Breeches Creek Watershed |
| 20 | Dauphin | Doc Fritchey Trout Unlimited | Clarks Creek Watershed |
| 21 | Dauphin | Paxton Creek Watershed and Education Association | Paxton Creek Watershed |
| 22 | Dauphin | Powell's & Armstrong Creeks Watershed Association | Powell's and Armstrong Creek Watersheds |
| 23 | Dauphin | Wiconisco Creek Restoration Association | Wiconisco Creek Watershed |
| 24 | Huntingdon | Friends of Raystown Lake | Raystown Lake Watershed |
| 25 | Huntingdon | Huntingdon County Conservation District | Shoups Run Watershed |
| 26 | Huntingdon | Trough Creek Watershed Association | Trough Creek Watershed |
| 27 | Indiana | Indiana County Conservation District | Bear Run Watershed |
| 28 | Lackawanna | South Branch Tunkhannock Creek Watershed Assoc. | Tunkhannock Creek Watershed |
| 29 | Lancaster | Lancaster County Conservation District | Chiques Creek Watershed |
| 30 | Lancaster | Lancaster County Conservation District | Conestoga River Watershed |
| 31 | Lancaster | Lancaster County Conservation District | Pequea Creek Watershed |
| 32 | Lancaster | Tri-County Conewago Creek Association | Conewago Creek Watershed |
| 33 | Luzerne | Friends of the Nescopeck | Nescopeck Creek Watershed |
| 34 | Luzerne | Hicks Creek Watershed Association | Hicks Creek Watershed |
| 35 | Luzerne | Plymouth Township Planning Commission | Wyoming Valley Watershed |
| 36 | Lycoming | Black Hole Creek Watershed Association | Black Hole Creek Watershed |
| 37 | Lycoming | Greater Nippenose Valley Watershed Association | Nippenose Valley - Antes Creek Watershed |
| 38 | Lycoming | Loyalsock Creek Watershed Association | Loyalsock Creek Watershed |
| 39 | Lycoming | Muncy Creek Watershed Association | Muncy Creek Watershed |
| 40 | Montour | Mahoning Creek Watershed Association | Mahoning Creek Watershed |
| 41 | Northumberland | Little Shamokin Creek Watershed Association | Little Shamokin Creek Watershed |
| 42 | Northumberland | Shamokin Creek Restoration Alliance | Shamokin Creek Watershed |
| 43 | Perry | Perry Conservation District | Buffalo Creek Watershed |
| 44 | Perry | Shermans Creek Conservation Association | Shermans Creek Watershed |
| 45 | Schuylkill | Mahanoy Creek Watershed Association | Mahanoy Creek Watershed |
| 46 | Susquehanna | Snake Creek Watershed Association | Snake Creek Watershed |
| 47 | Tioga | Cowanesque Valley Watershed Association | Cowanesque Valley Watershed |
| 48 | Tioga | Tioga County Concerned Citizens Committee | Upper Tioga River Watershed |
| 49 | Union | Buffalo Creek Watershed Alliance | Buffalo Creek Watershed |
| 50 | York | Codorus Creek Watershed Association | Codorus Creek Watershed |

The Susquehanna Map Package program is made possible by a Growing Greener grant
from the Pennsylvania Department of Environmental Protection.