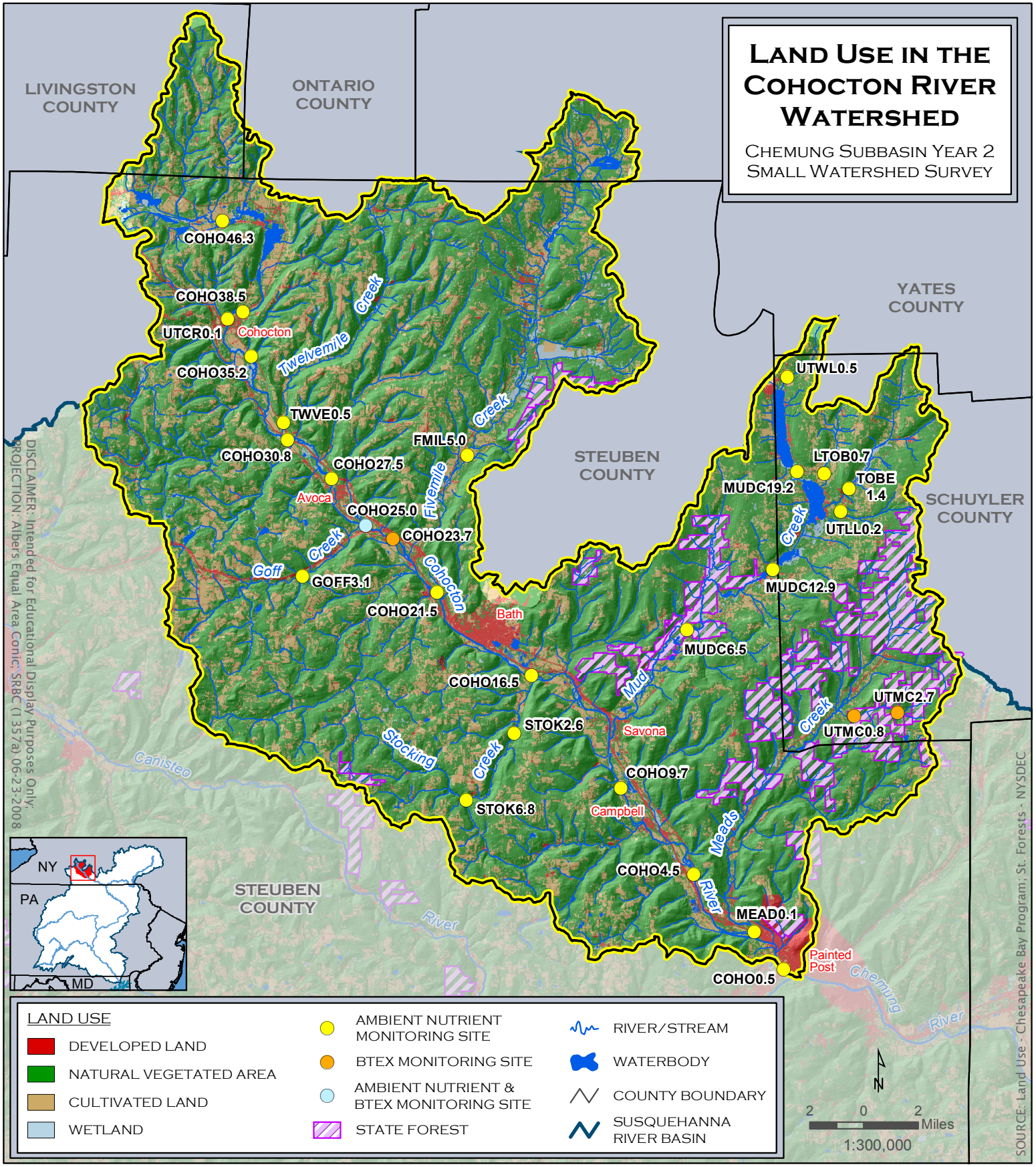
Land Use in the Cohocton River Watershed
Chemung Subbasin Year 2
Small Watershed Survey
LIVINGSTON COUNTY
ONTARIO COUNTY
YATES COUNTY
STEUBEN COUNTY
SCHUYLER COUNTY
STEUBEN COUNTY
COHO46.3
COHO38.5
UTCR0.1
Cohocton
COHO35.2
Twelvemile Creek
TWVE0.5
COHO30.8
COHO27.5
Avoca
FMIL5.0
Fivemile Creek
COHO25.0
COHO23.7
Cohocton
Goff Creek
GOFF3.1
COHO21.5
Bath
COHO16.5
STOK2.6
Stocking Creek
STOK6.8
Mud Creek
Savona
COHO9.7
Campbell
Meads Creek
COHO4.5
MEAD0.1
Painted Post
COHO0.5
Chemung River
UTWL0.5
LTOB0.7
TOBE 1.4
MUDC19.2
UTLL0.2
MUDC12.9
MUDC6.5
UTMC2.7
UTMC0.8
Canisteo River
DISCLAIMER: Intended for Educational Display Purposes Only;
PROJECTION: Albers Equal Area Conic; SRBC (1357a) 06-23-2008
SOURCE: Land Use - Chesapeake Bay Program; St. Forests - NYSDEC
NY
PA
MD
LAND USE
DEVELOPED LAND
NATURAL VEGETATED AREA
CULTIVATED LAND
WETLAND
AMBIENT NUTRIENT MONITORING SITE
BTEX MONITORING SITE
AMBIENT NUTRIENT & BTEX MONITORING SITE
STATE FOREST
RIVER/STREAM
WATERBODY
COUNTY BOUNDARY
SUSQUEHANNA RIVER BASIN
N
2 0 2 Miles
1:300,000