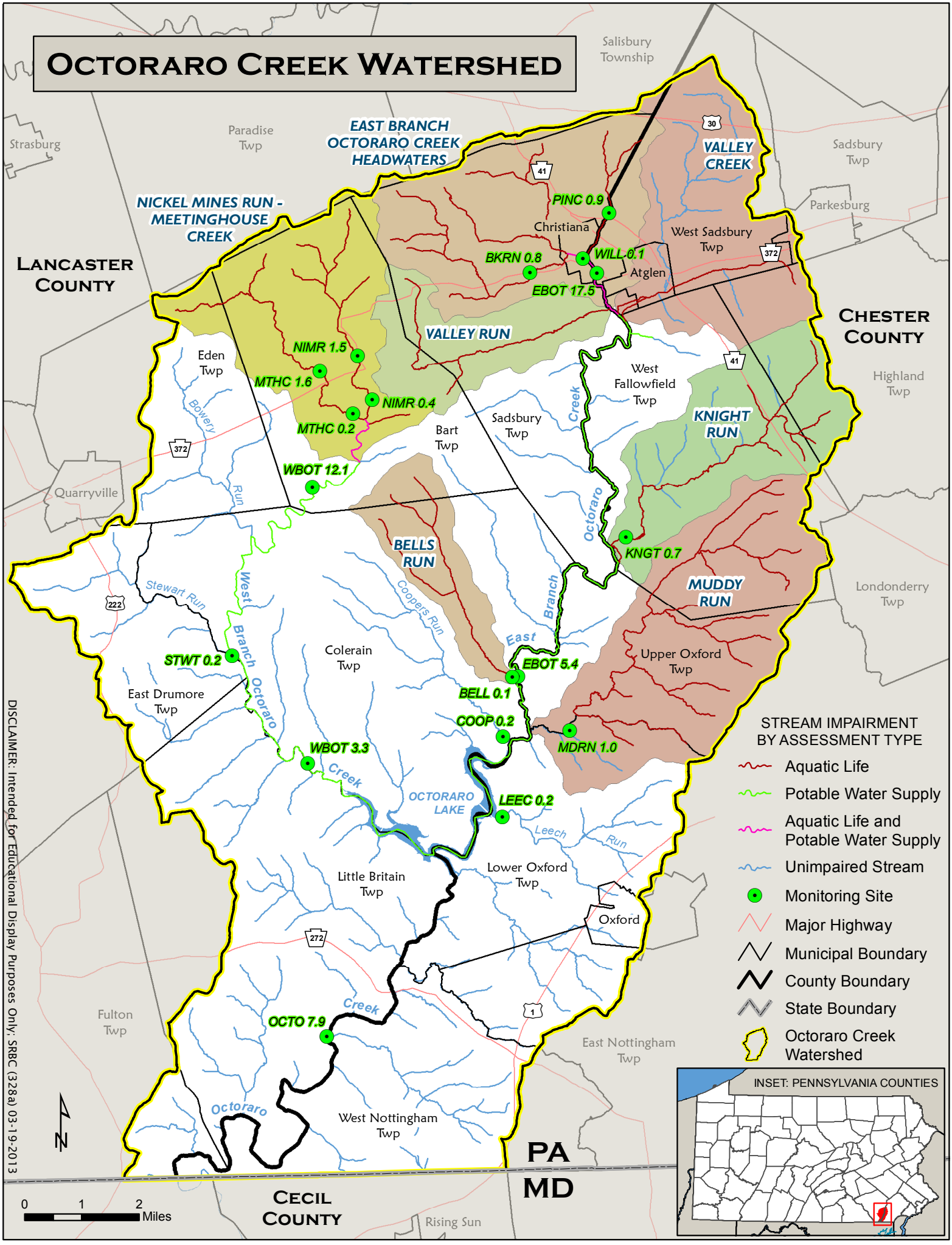Octoraro Creek Watershed