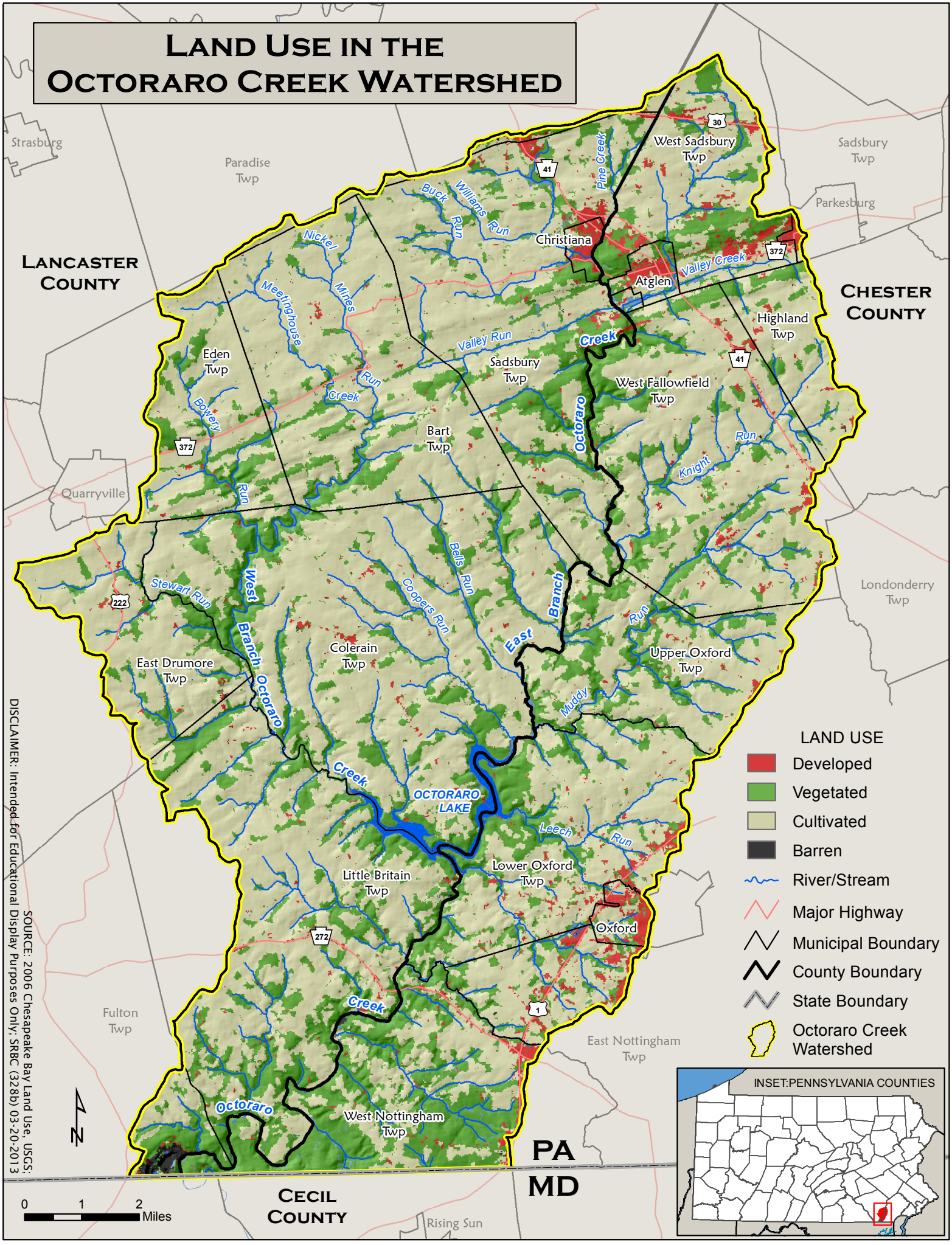# Land Use in the Octoraro Creek Watershed