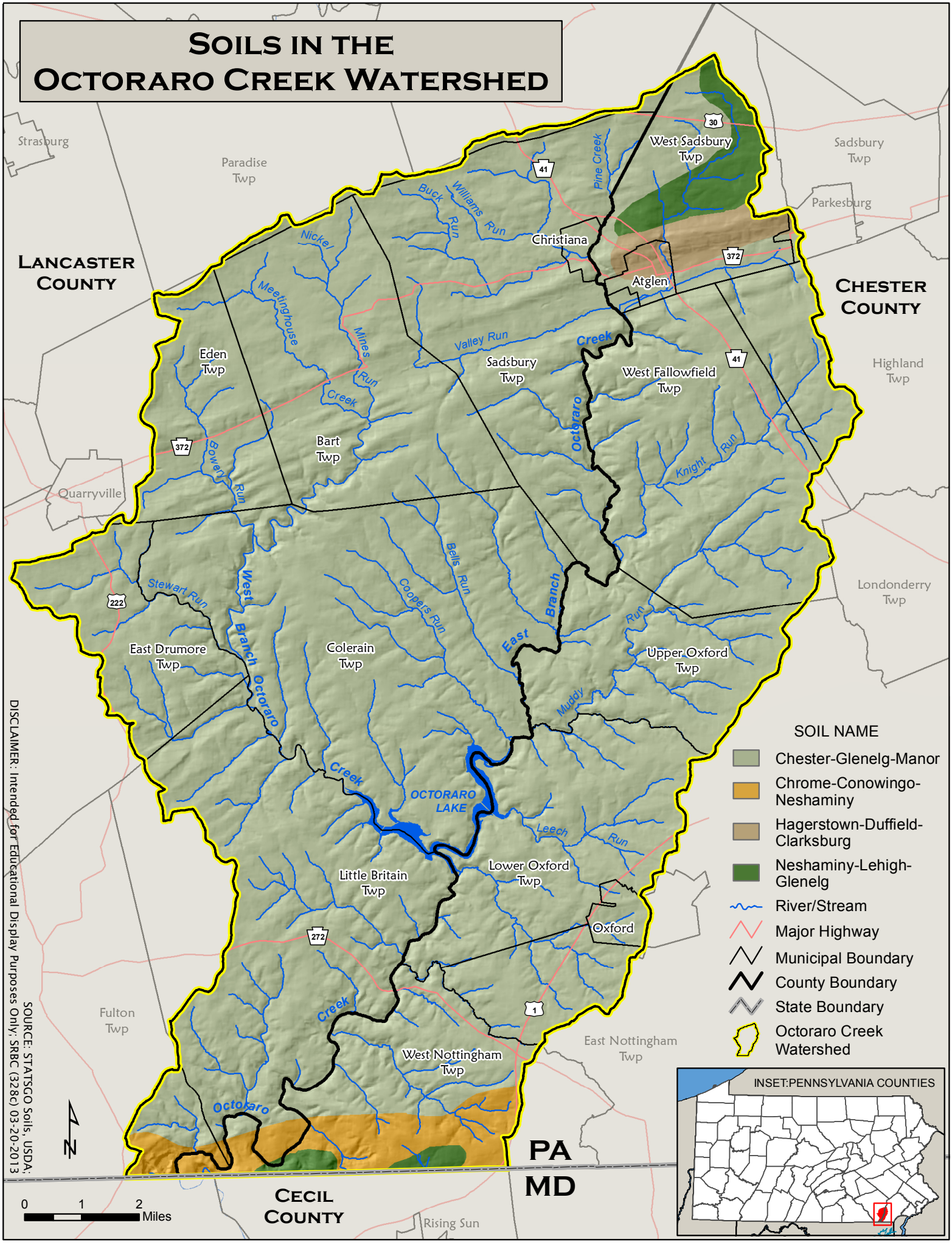Soils in the Octoraro Creek Watershed