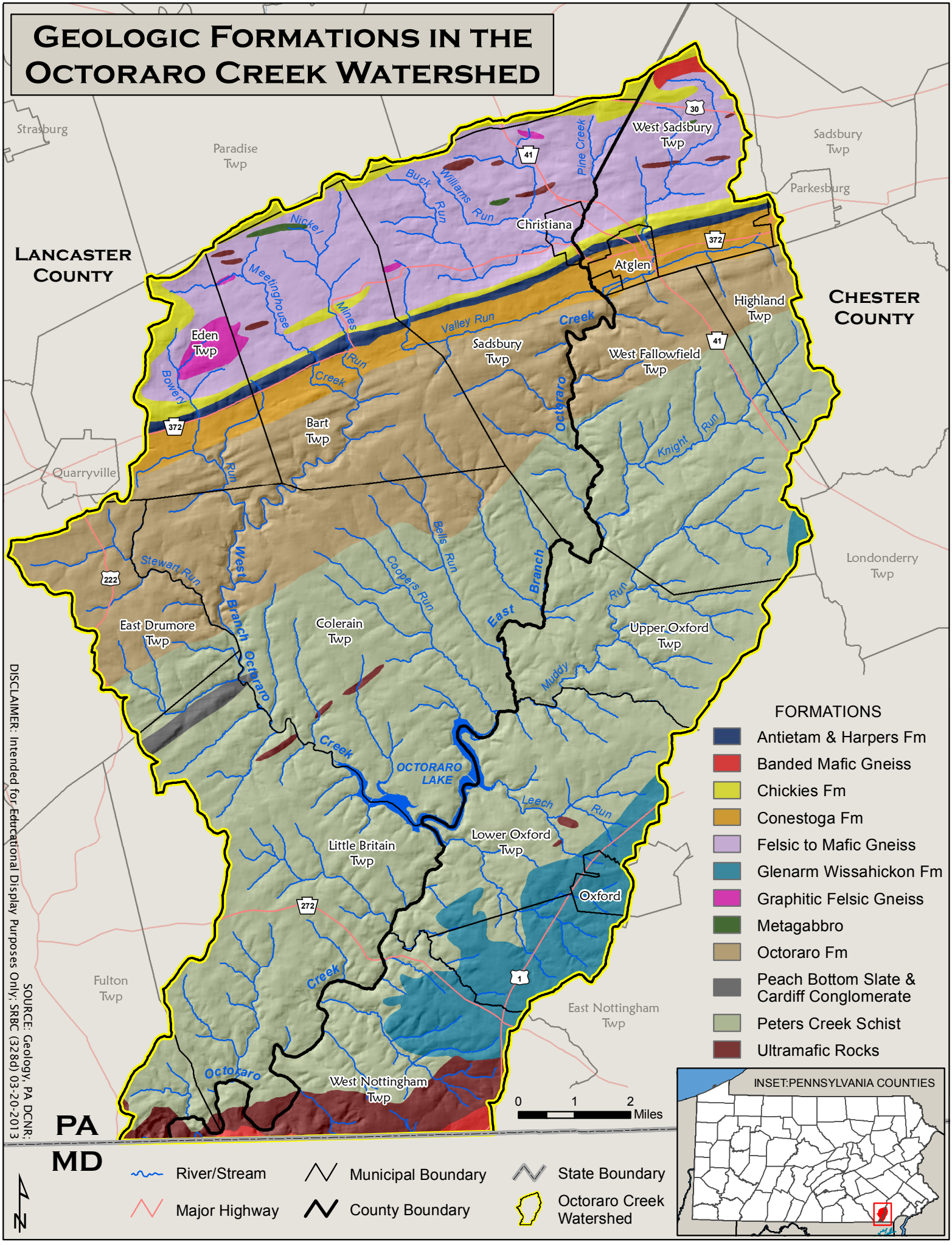# Geologic Formations in the Octoraro Creek Watershed